

\$74,000 - 2091 Longhorn Dr, Midland

MLS® #50070987

\$74,000

Bedroom, Bathroom,
Land on 1.09 Acres

Longhorn Addition, Midland, TX

New, deed restricted subdivision in Martin County. Site-built residences and Barn-houses allowed subject to deed restrictions. NO mobile home or move-in homes allowed. Lot comes with drilled and cased water well (no equipment included). Septic system will be needed. Deed Restrictions available on request. Schools can be Stanton, Grady or Midland (by application).

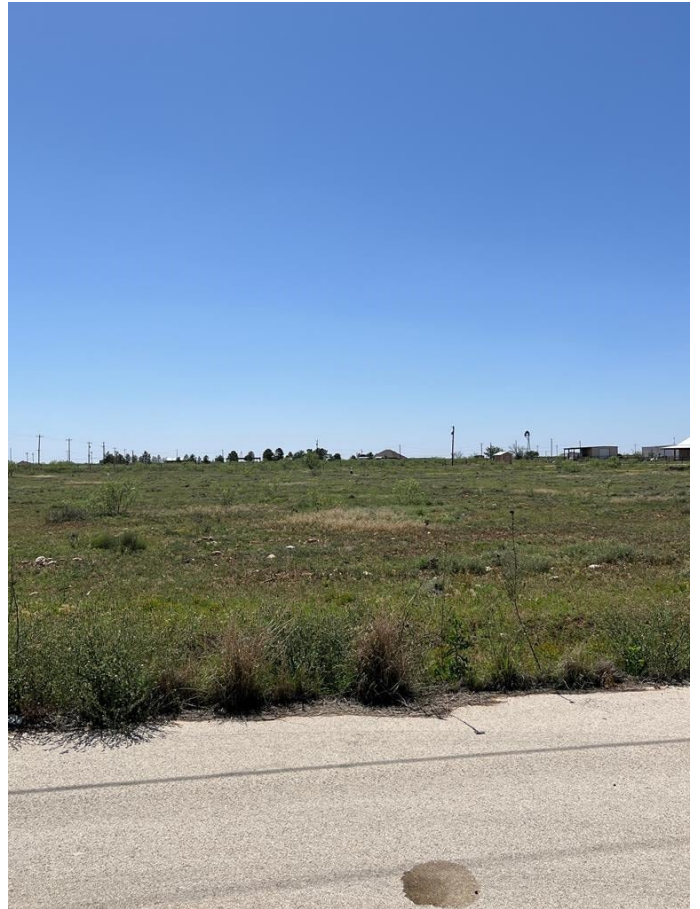

Essential Information

MLS® #	50070987
Price	\$74,000
Acres	1.09
Type	Land
Sub-Type	Individual Lot

Community Information

Address	2091 Longhorn Dr
Subdivision	Longhorn Addition
City	Midland
County	Martin
State	TX
Zip Code	79782

Amenities

Utilities	Electricity Available, Overhead Utilities
-----------	---

School Information

District	Stanton
----------	---------

Elementary	2272
Middle	2296
High	2309

Additional Information

Days on Market	563
----------------	-----

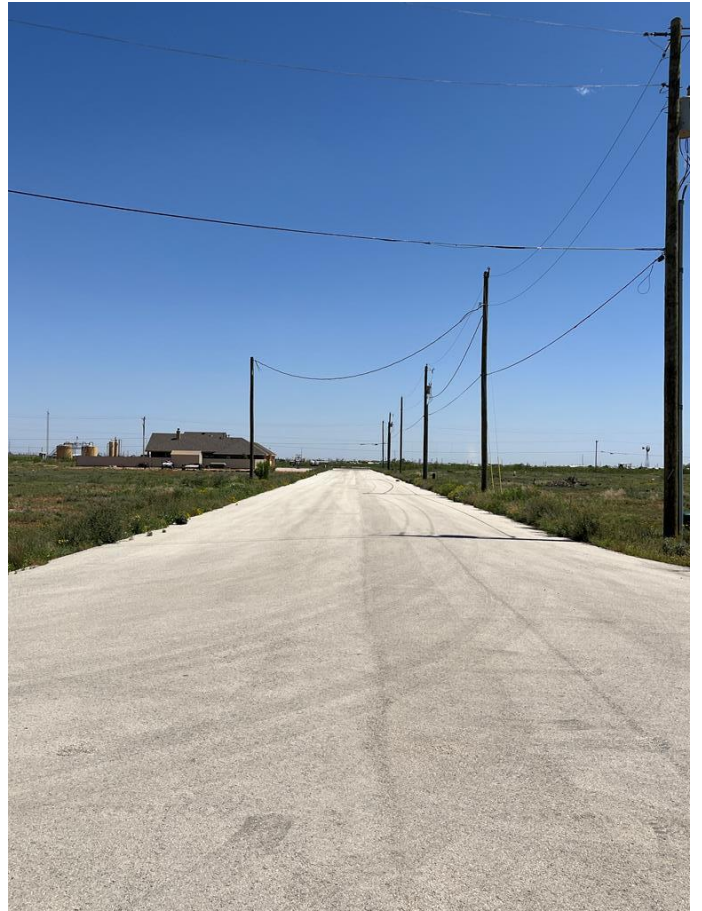

The data relating to real estate for sale on this web site comes in part from the Internet Data exchange ("IDX") program of the Permian Basin Board Of Realtors Inc. IDX information is provided exclusively for consumers' personal, non-commercial use and may not be used for any purpose other than to identify prospective properties consumers may be interested in purchasing. Information deemed reliable but not guaranteed. Copyright 2025 Permian Basin Board Of Realtors Inc. All rights reserved.

